

ELEVATION

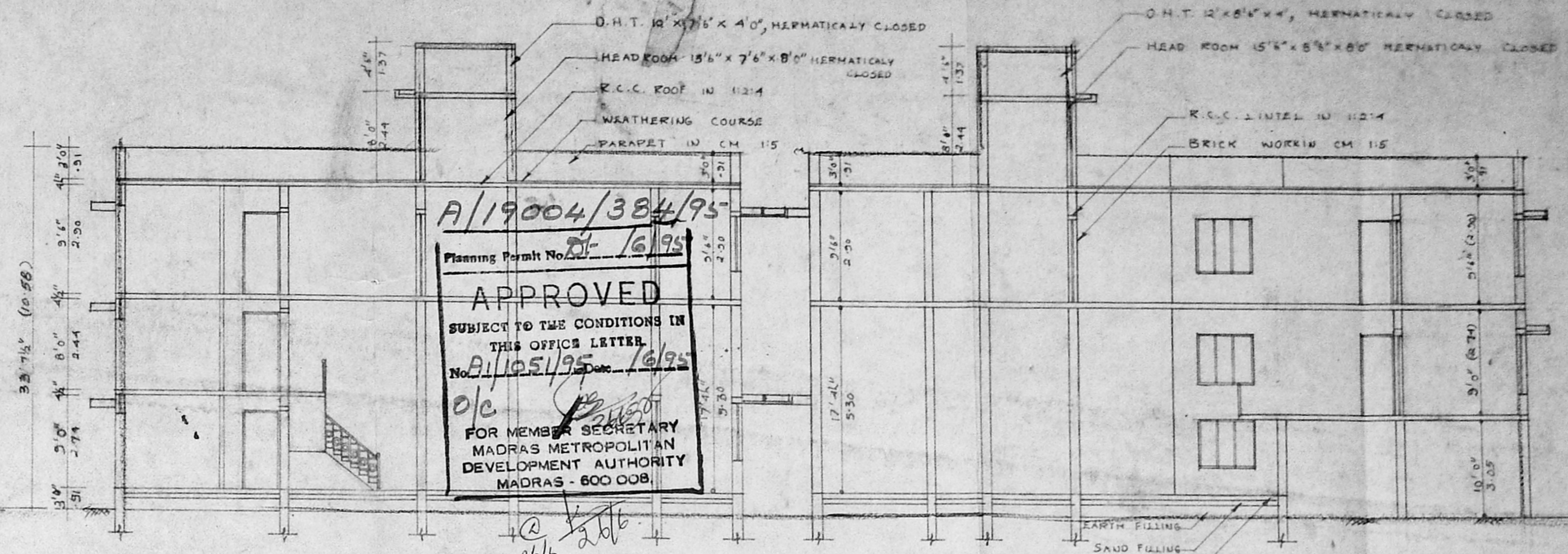

SECTION ON CD

A/19004/384/95  
 Planning Permit No. 16/95  
**APPROVED**  
 SUBJECT TO THE CONDITIONS IN  
 THIS OFFICE LETTER  
 No. B/105/95 dated 16/95  
 FOR MEMBER SECRETARY  
 MADRAS METROPOLITAN  
 DEVELOPMENT AUTHORITY  
 MADRAS - 600 008

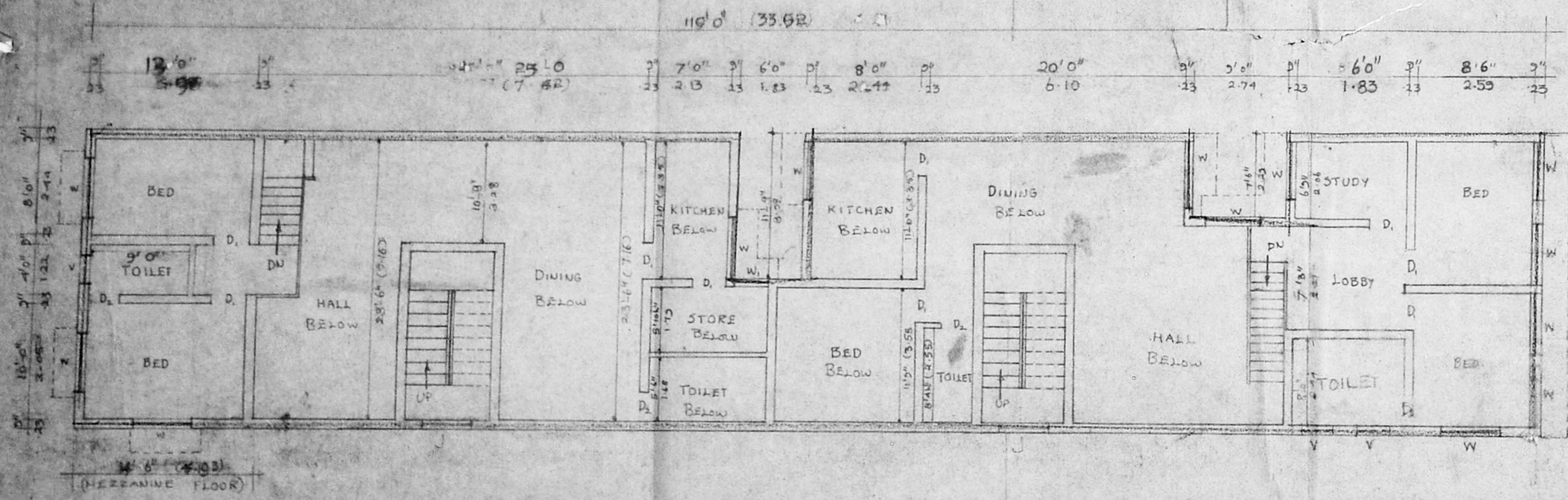

MEZZANINE FLOOR PLAN

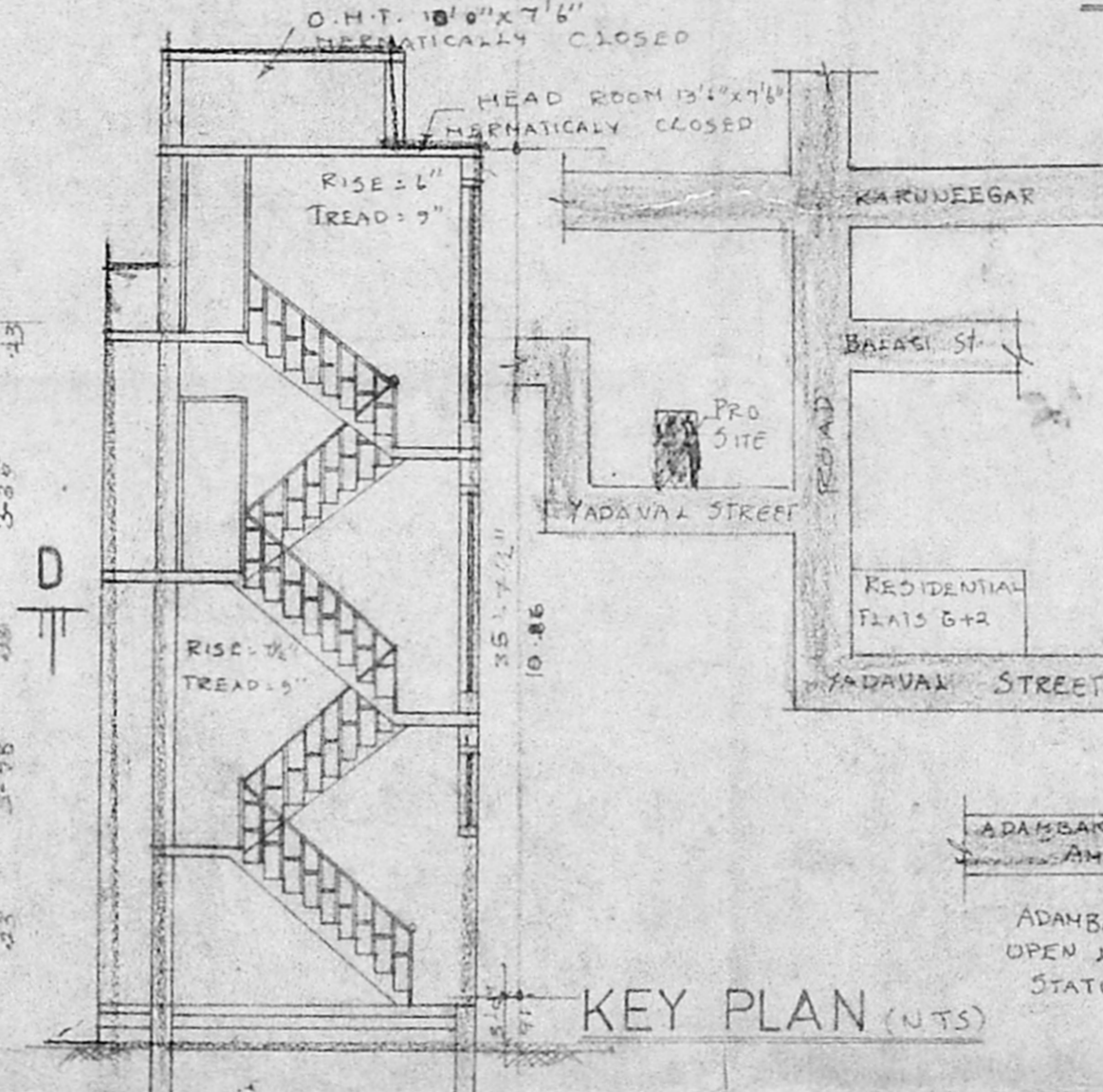

DETAIL OF STAIR ROOM SECTION A.B.

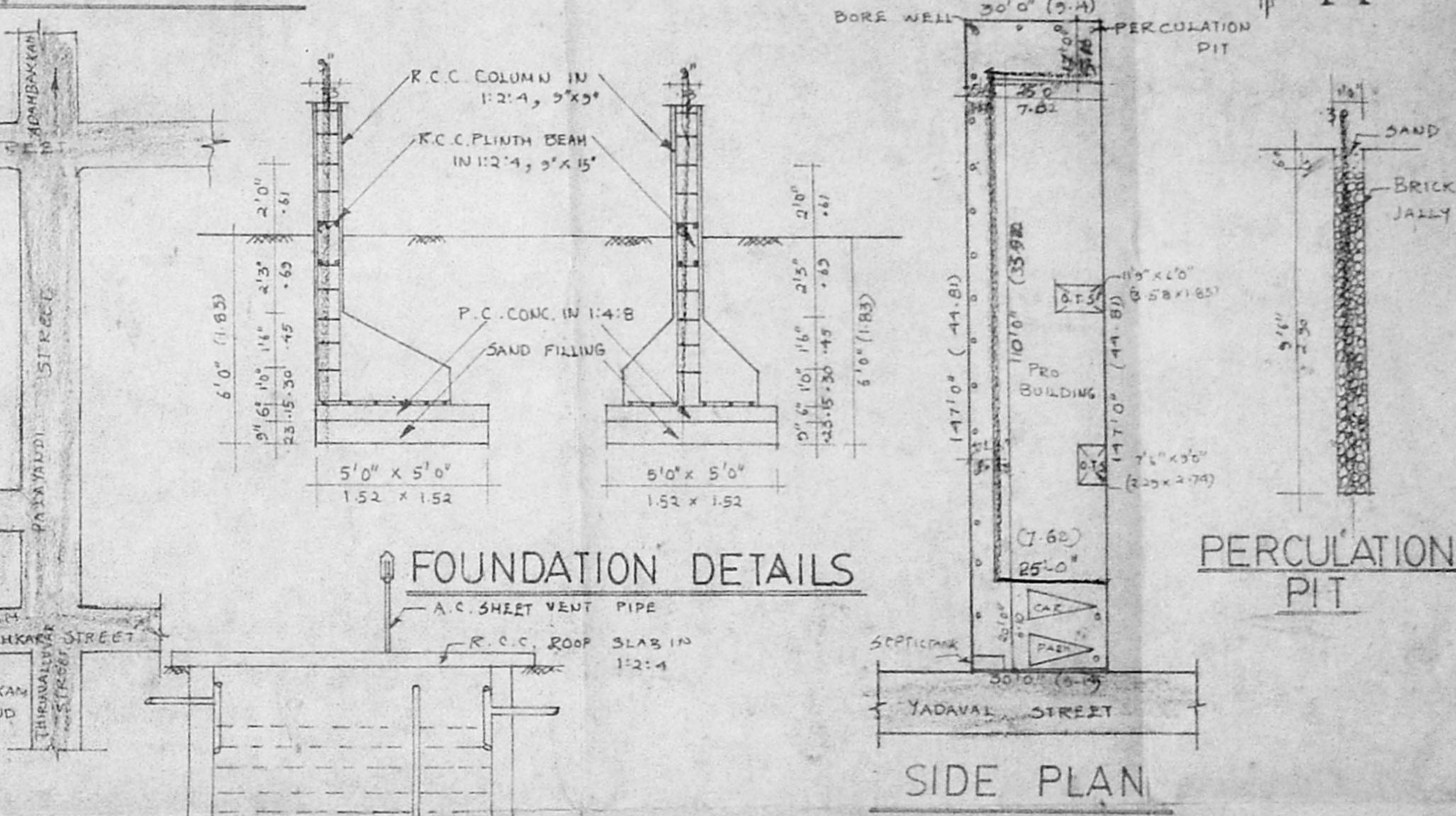

DETAIL OF SEPTIC TANK

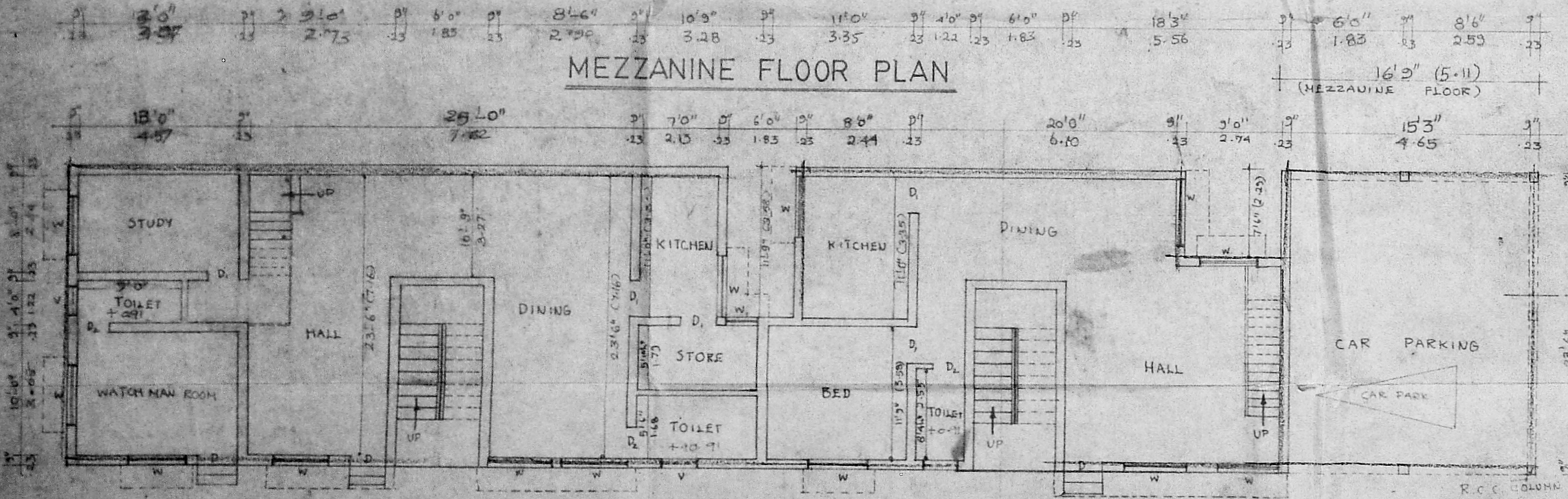

GROUND FLOOR PLAN

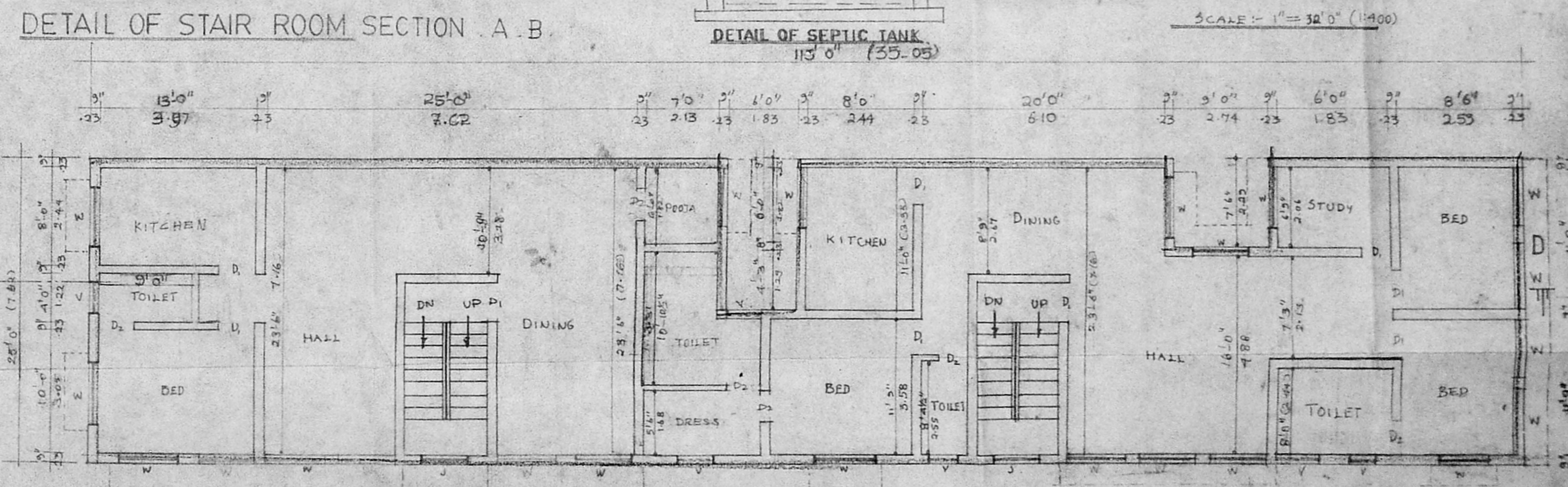

FIRST FLOOR PLAN

PLAN SHOWING THE  
 PROPOSED BUILDING AT  
 DOOR NO. 201 to 204, T.S.NO. 51,  
 BLOCK NO. 15, OF NO. 136,  
 ADAMBAKKAM VILLAGE,  
 YADAVAL STREET, CHENGAI  
 ANNA DISTRICT'S NO. 191/11.

O/C

JOINERY DETAILS

	FEET	METRE
D. DOOR	3'3" x 7'0"	1.00 x 2.13
D. DOOR	3'0" x 7'0"	0.91 x 2.13
D. DOOR	2'6" x 7'0"	0.76 x 2.13
W. WINDOW	6'0" x 5'0"	1.83 x 1.52
W. WINDOW	5'0" x 4'0"	1.52 x 1.21
W. WINDOW	3'0" x 5'0"	0.91 x 1.52
V. VENTILATOR	3'0" x 1'6"	0.91 x 0.45

AREA DETAILS

	Sq. Ft.	Sq. M.
PLOT EXTENT	1034.89	374.39
GROUND FLOOR AREA	2672.00	242.75
FIRST FLOOR AREA	2692.00	244.72
MEZZANINE FLOOR AREA	790.00	73.42
HEAD ROOM AREA	200.00	18.58
PLOT COVERAGE	62.15%	57.1%
F.S.1	1.40	

COLOUR INDEX

PROPOSED	
ROAD	
BOUNDARY	

Scale :- 1" = 8' 0" (1:100)

Owner  
 P. Karala

G.S. KUMAR, D.C.E.,  
 CONSULTING ENGINEER  
 Licensed Surveyor - Class II No. 241  
 Co. location of Mad. at  
 23 B, SOUTH USMAN ROAD,  
 T. NAGAR, MADRAS-600 017.

Licensed surveyor